

VENT REQUIREMENT CALCULATIONS

Coach House Roof NB: All roofs are interconnected trusses/rafters @ 24" o.c.
 Insulated Ceiling Area = 936 sf
 936 sf x 144 = 134,784 in2
 vent area required
 134,784/300 = 450 in2
 25% = 112.5 in2

rooftop venting
continuous ridge vent
 (see details & roof plan for locations)
 1.5" wide x 2 sides x 50% screen
 = 18 in2 per LF. free vent area
 x 42 LF of ridge = 756 in2
total rooftop venting
 756 in2 > 25% therefore OK

soffit venting
continuous soffit vent strip
 (see details & roof plan for locations)
 1.5" wide x 50% screen
 9 in2 per LF. free vent area
 allow 1.5"/24" for rafters = 94% free vent area
 9 in2 x 0.94 = 8.4 in2 per LF. free vent area
 8.4 in2 x 73 LF of eave soffit = 613 in2
 613 in2 > 25% therefore OK

TOTAL VENT AREA
 756 in2 + 613 in2
 = 1369 therefore OK

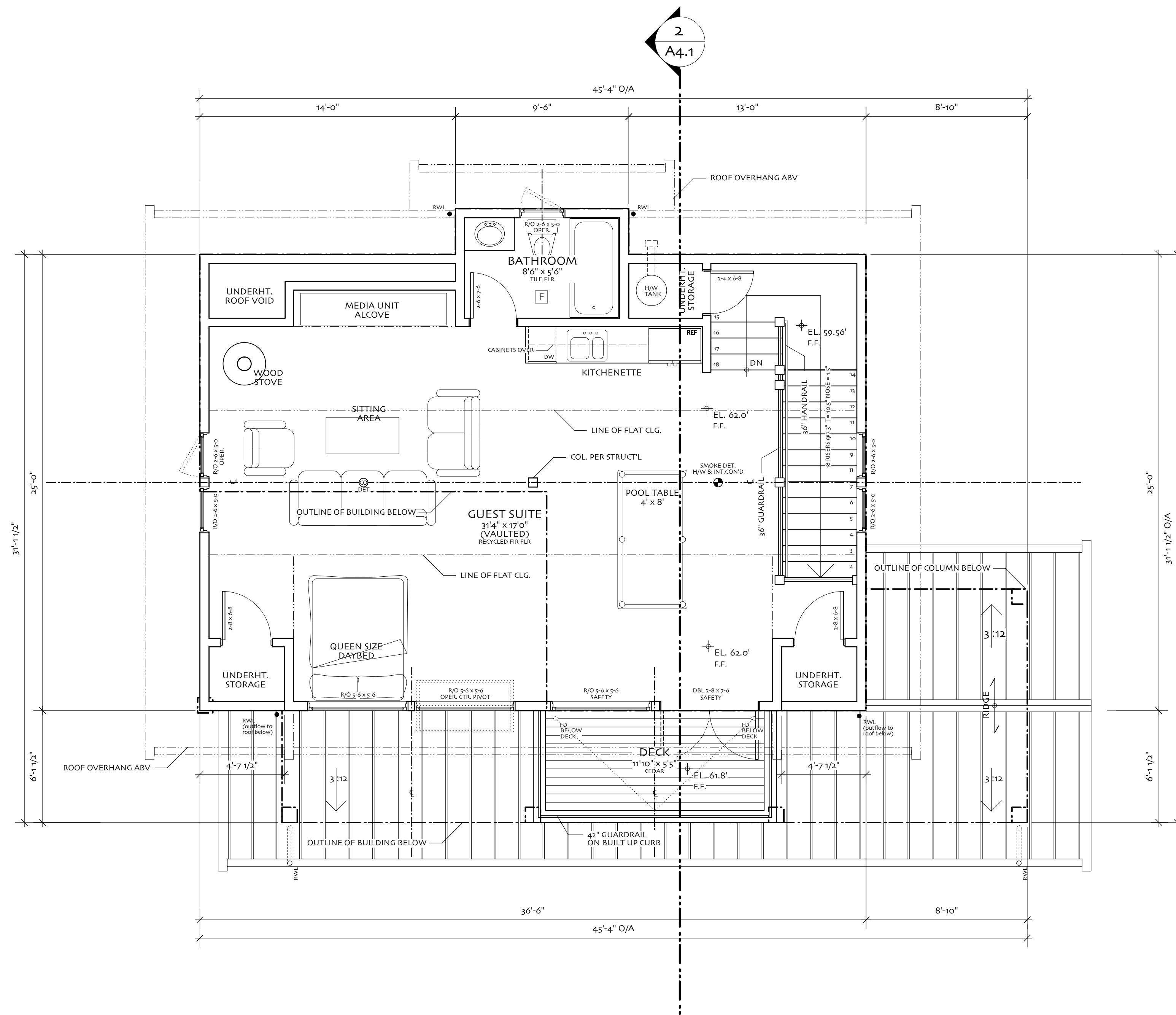

COACH HOUSE UPPER FLOOR

1/4" = 1'-0"

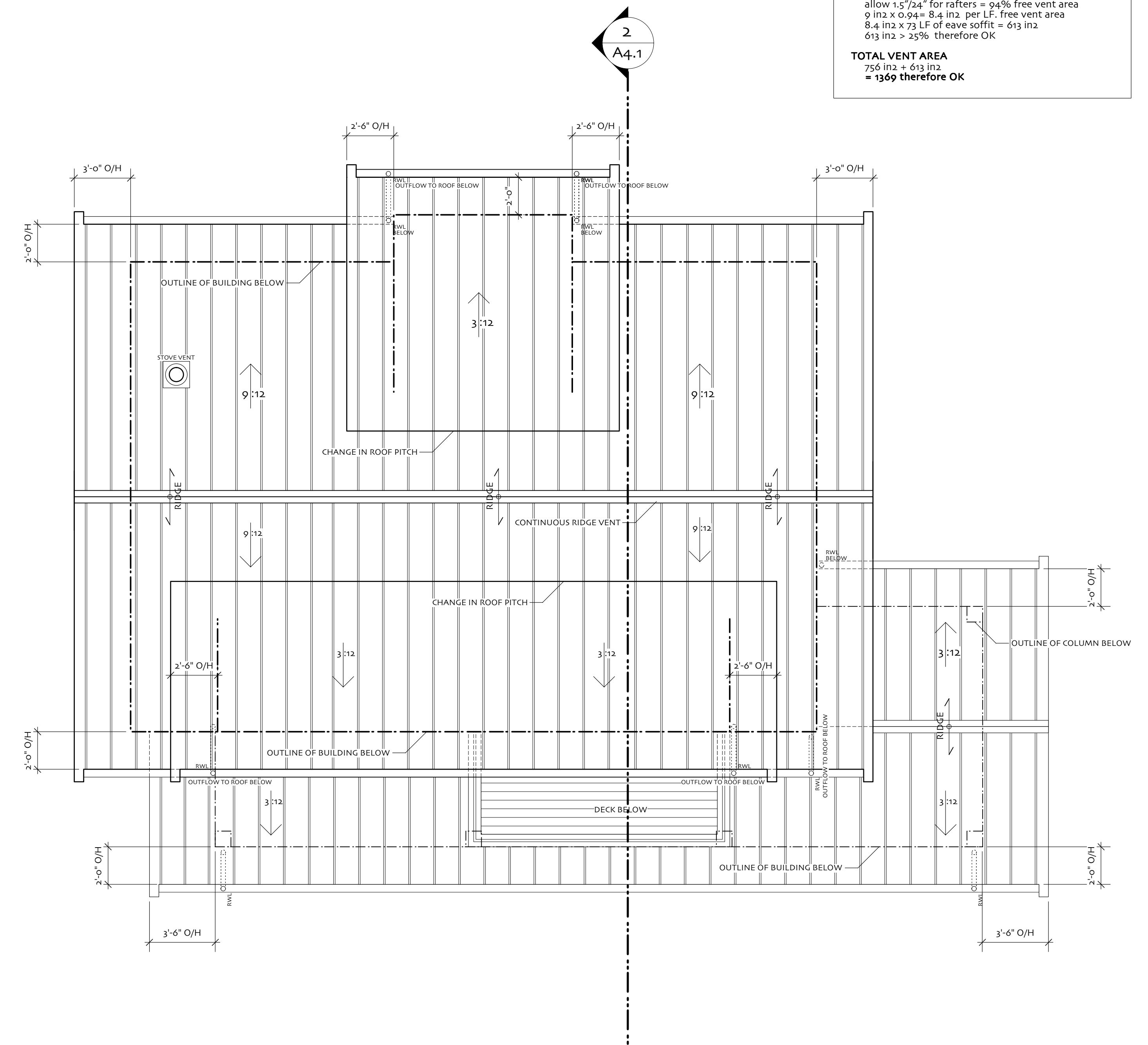

COACH HOUSE ROOF PLAN

1/4" = 1'-0"

ISSUED DATE	DESCRIPTION	REVISIONS No.	DATE	DESCRIPTION
FEB-10-2006	BUILDING PERMIT SUBMISSION			

This drawing as an instrument of service is the property of Brad Lamoureux Architect Incorporated, and may not be reproduced without the Architect's permission.
 All information shown on this drawing is for use on this specific project only and shall not be used otherwise without the written permission of the Architect.
 Contractors shall verify and be responsible for all dimensions on the job and this office shall be informed of any discrepancies and variations shown on the drawing.

LAMOUREUX ARCHITECT
 INCORPORATED
 www.lamoureuxarchitect.ca

3392 Marine Drive, West Vancouver, British Columbia, Canada V7V 1M9
 Ph (604) 925-5170 Fax (604) 925-5176

PROJECT
HOLLAND RESIDENCE
 1671 Adams Road
 Bowen Island, BC

DWG. DATE
Feb 9, 2006
 1/4" = 1'-0"

DRAWN BY
CT
 CHECKED BY
BL

DRAWING TITLE
**COACH HOUSE
 UPPER & ROOF
 PLANS**

PROJECT NO.
 0504

A2.4