

# 5967 MARINE DRIVE

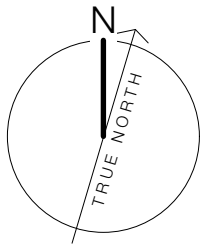

EXISTING SHED

EXISTING RETAINING WALL ON DWV PROPERTY



POWER POLE

DISCOMMISSIONED SEPTIC FIELD



Frits de Vries Architect Ltd.

Frits.ca  
1834 West 1st Avenue  
Vancouver BC  
604.736.7820  
frits@frits.ca

Kirk/Back  
5967 Marine Drive,  
West Vancouver, B.C.

GOOGLE STREET VIEWS

Scale: NTS

Date: 29 May 2018

Revision #: 1

Drawing #: SD0.1

# 5967 MARINE DRIVE

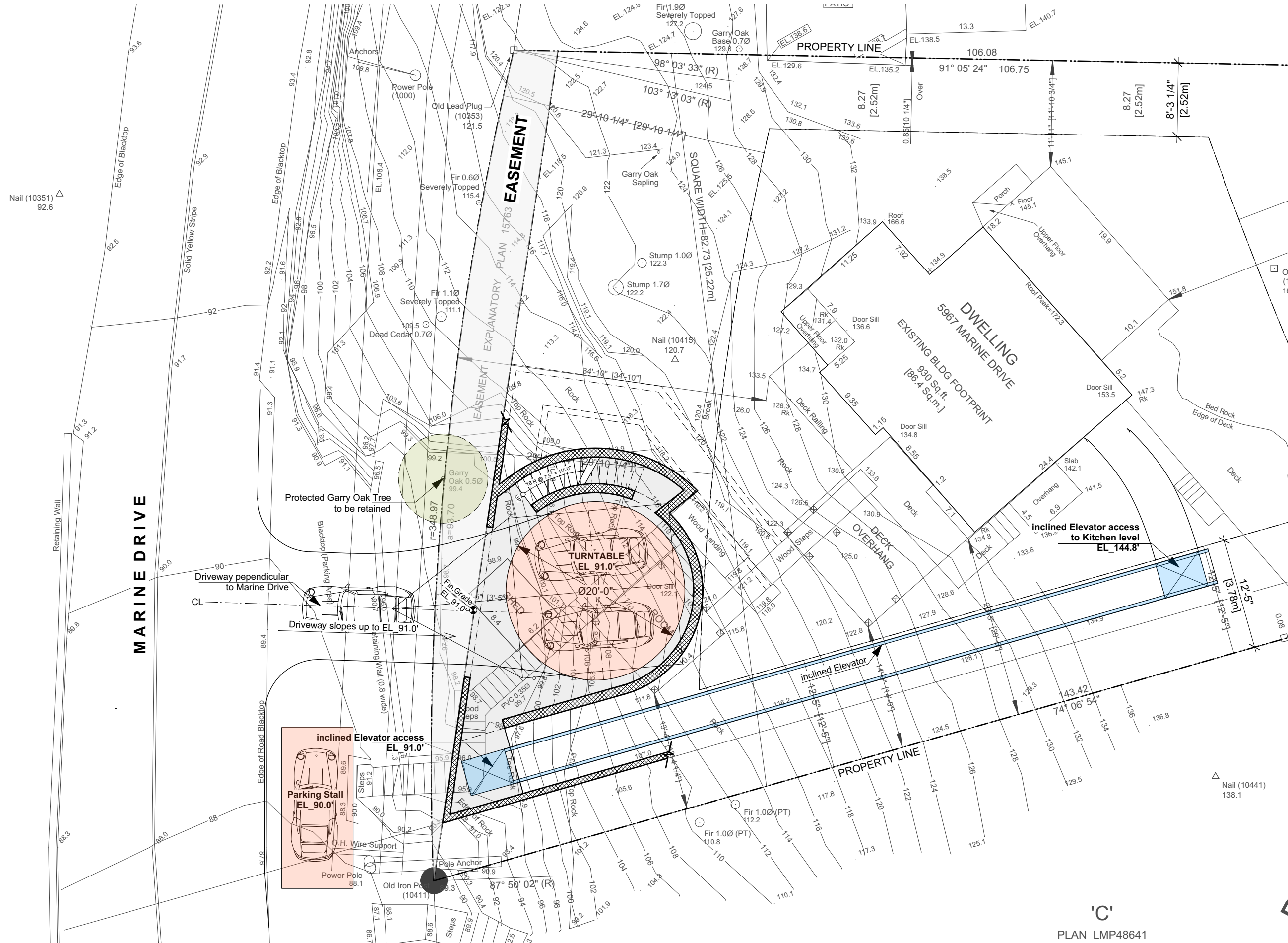
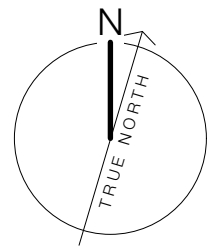

**Frits de Vries Architect Ltd.**

Frits.ca  
 1834 West 1st Avenue  
 Vancouver BC  
 604.736.7820  
 frits@frits.ca

**Kirk/Back**  
 5967 Marine Drive,  
 West Vancouver, B.C.

**STREET LEVEL  
 TWO CAR  
 TURNTABLE**

Scale: 3/32" = 1'-0"  
 Date: 29 May 2018  
 Revision #: **1**  
 Drawing #: **SD0.2**

'C'  
 PLAN LMP48641

# 5967 MARINE DRIVE

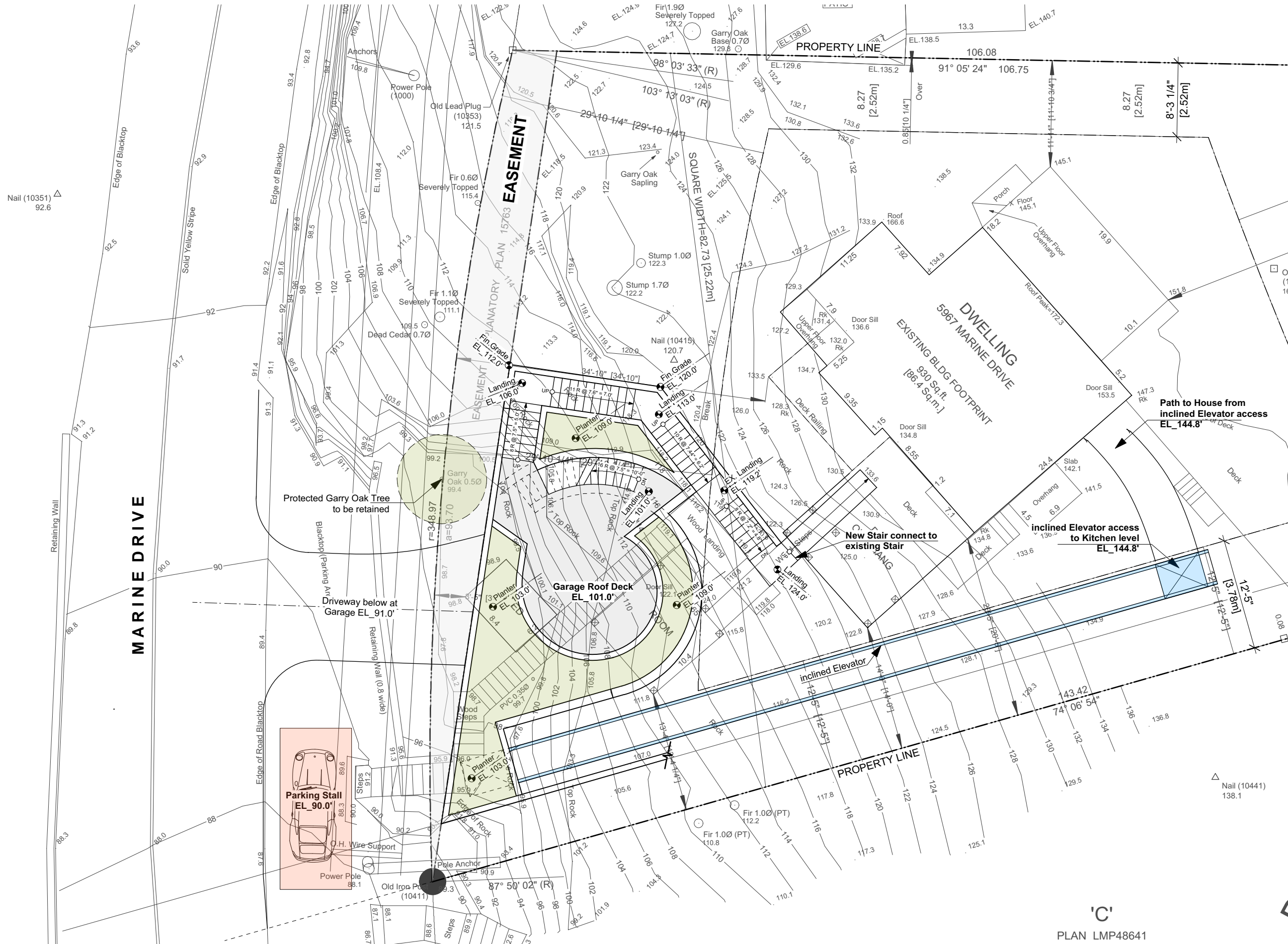
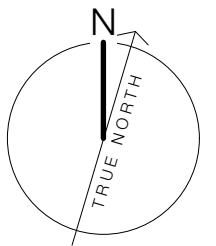

Frits de Vries Architect Ltd.

Frits.ca  
 1834 West 1st Avenue  
 Vancouver BC  
 604.736.7820  
 frits@frits.ca

**Kirk/Back**  
 5967 Marine Drive,  
 West Vancouver, B.C.

## ROOF LEVEL TWO CAR TURNTABLE

Scale: 3/32" = 1'-0"

Date: 29 May 2018

Revision #: **1**

Drawing #: **SD0.3**

'C'  
 PLAN LMP48641

# 5967 MARINE DRIVE

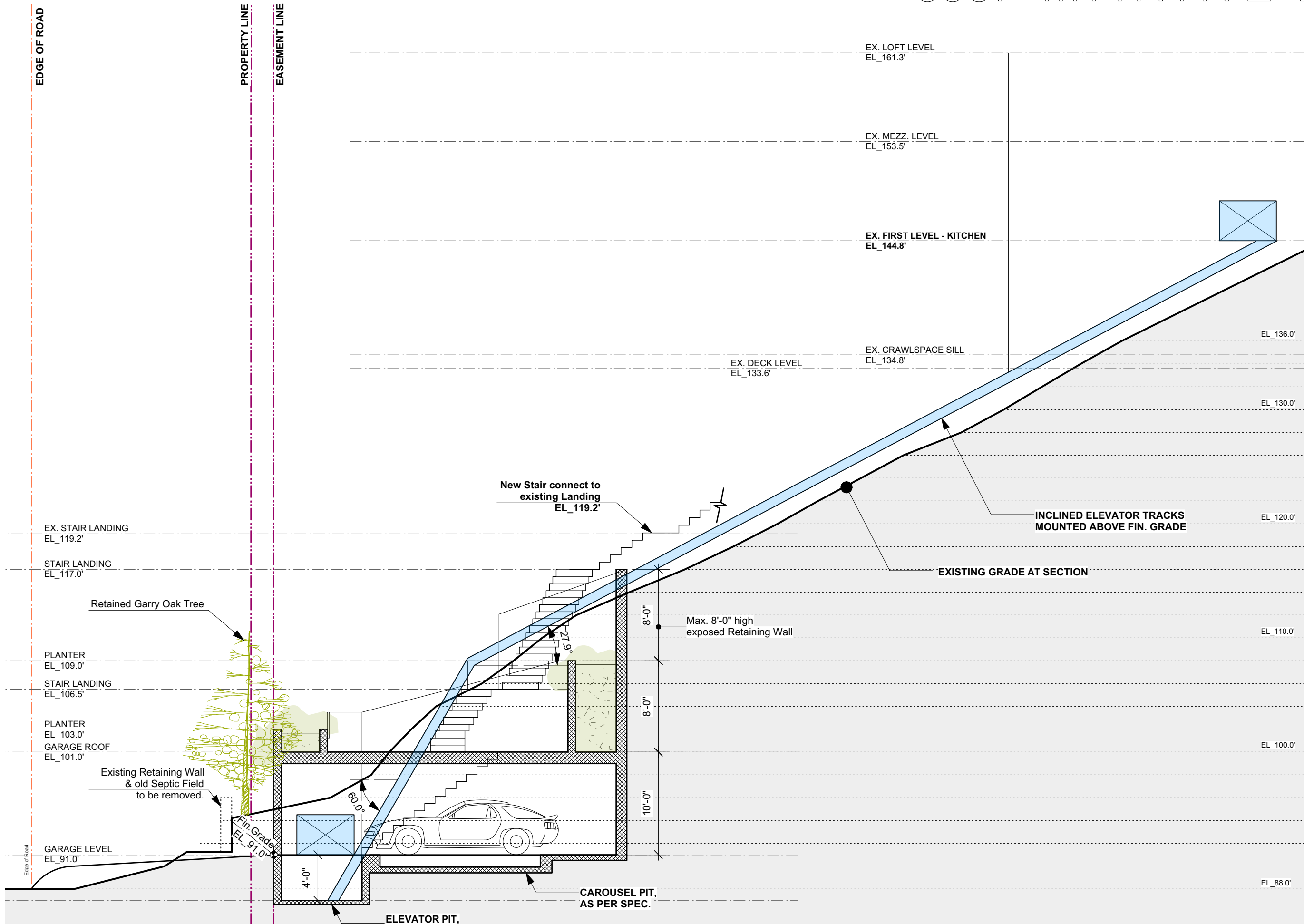

Frits de Vries Architect Ltd.

Frits.ca  
 1834 West 1st Avenue  
 Vancouver BC  
 604.736.7820  
 frits@frits.ca

Kirk/Back  
 5967 Marine Drive,  
 West Vancouver, B.C.

**SECTION -  
 TWO CAR  
 TURNABLE +  
 INCLINED  
 ELEVATOR**

Scale: 1/8" = 1'-0"

Date: 29 May 2018

Revision #: **1**

Drawing #: **SD0.4**