



# JASON SOPROVICH

EXCELLENCE IN THE LUXURY HOME MARKET

604.817.8812

rennie

1702 - 1560 HOMER MEWS, VANCOUVER

ENCLOSED AREA	2,027 SQ.FT.
OUTDOOR SPACE	253 SQ.FT.
<b>TOTAL AREA</b>	<b>2,280 SQ.FT.</b>

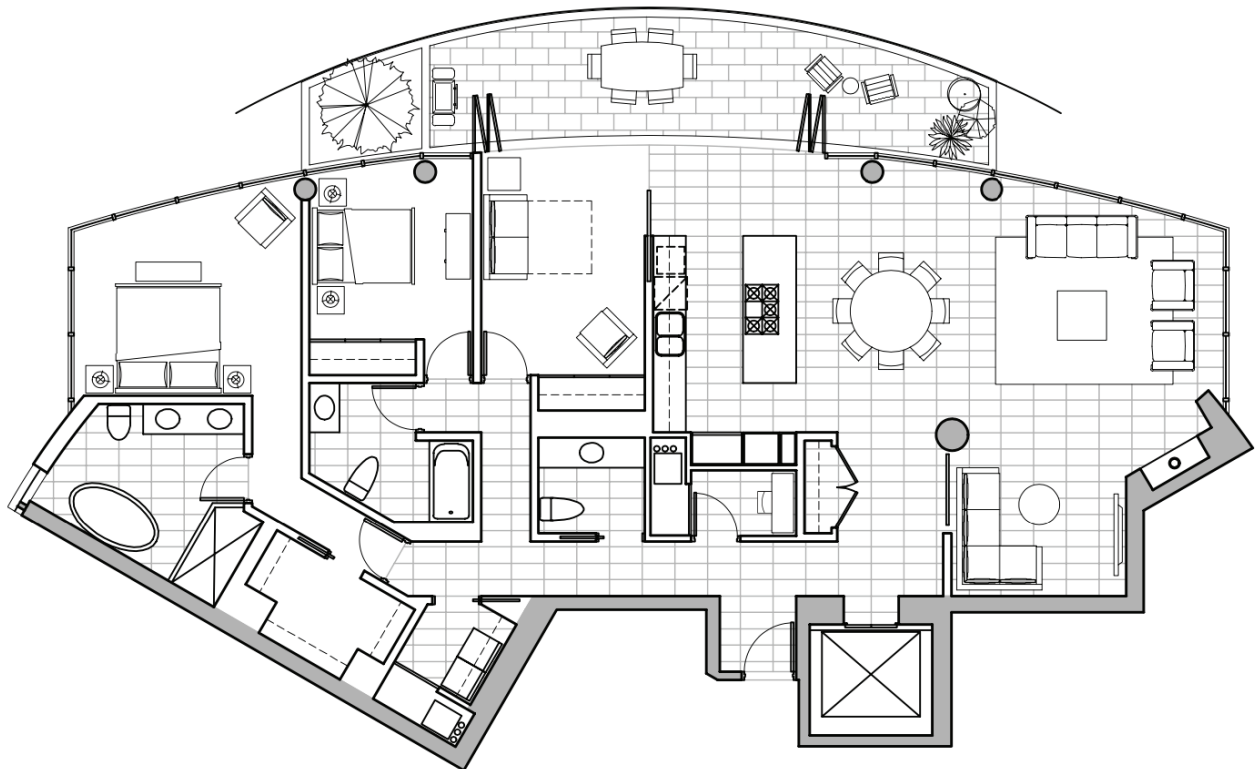

\*9' ceiling height in majority of the Living and Dining areas.

Floorplan is for general reference only and is not an as-built drawing. The layout, fitting and finishing of the unit is as per viewing by the purchaser on site. Approximate suite sizes are computed from the outside face of exterior walls, the outside face of corridor and common walls, and the centerline of walls adjacent to other strata lots. Approximate measurements for exterior balconies and terraces are computed from the outside face of exterior walls to the slab edges of the outside face of parapets. Any flooring pattern shown on the plan does not indicate the actual wood or laminate, tile or paver, shape, size or direction installed. Terrace areas may include planters. All matters will be governed entirely by the terms of the applicable disclosure statement and purchaser contract in each case. This is not an offering for sale. Any such offering may only be made with the applicable disclosure statement and agreement of purchase and sale. E&OE.

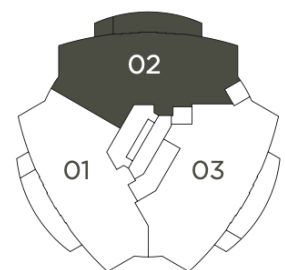

LEVEL 17

