

**LOT 11,
DISTRICT LOT 890
PLAN BCP17869**
GROUP ONE, NEW WESTMINSTER DISTRICT
PID 026-302-268
SCALE: 16 FEET TO 1 INCH

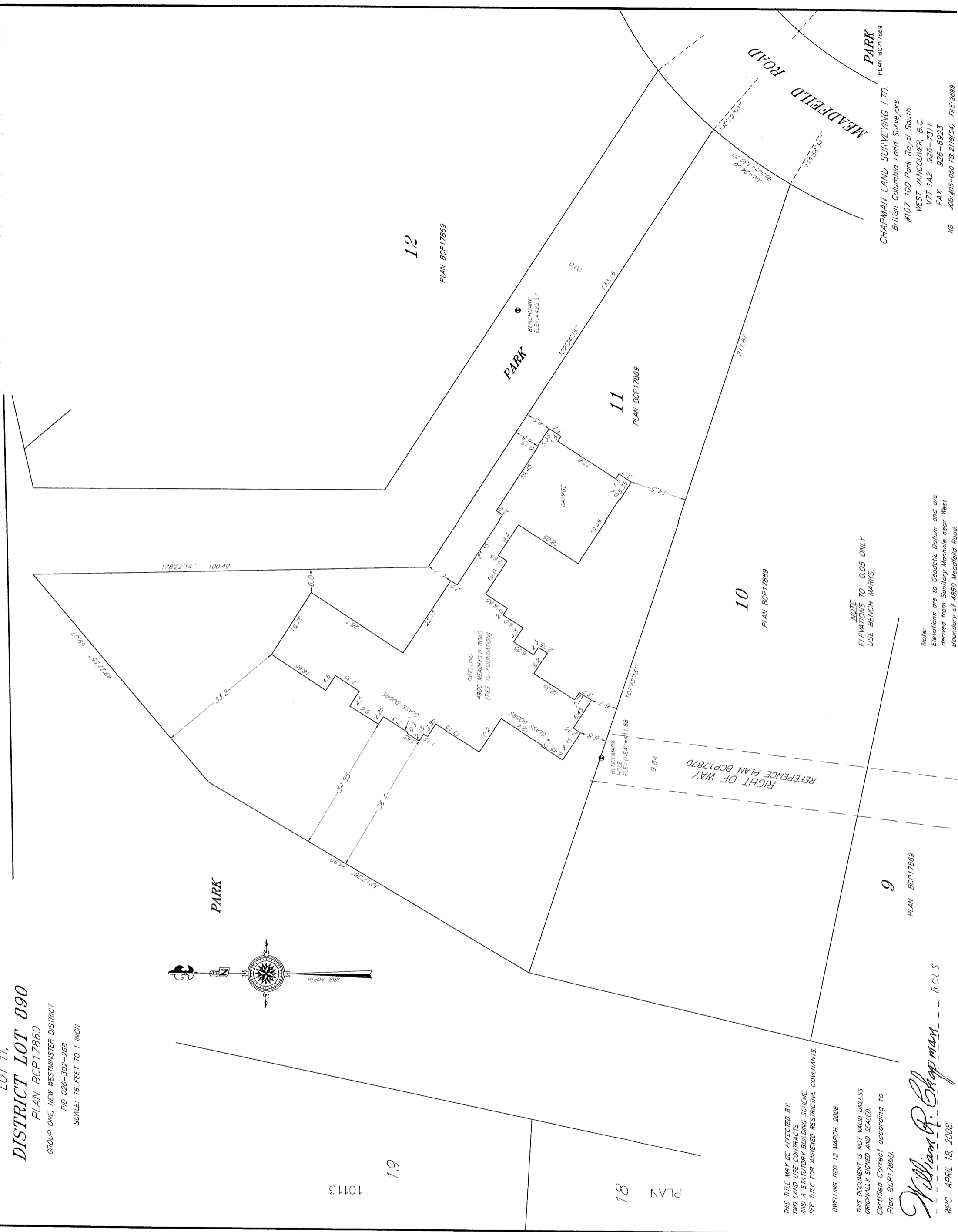
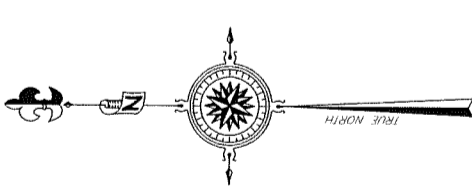

THIS TITLE MAY BE AFFECTED BY:
TWO LAND USE CONTRACTS
AND A STATUTORY BUILDING SCHEME.
SEE TITLE FOR ANNEXED RESTRICTIVE COVENANTS.

DWELLING TIED 12 MARCH, 2008

THIS DOCUMENT IS NOT VALID UNLESS
ORIGINALLY SIGNED AND SEALED.
Certified Correct according to
Plan BCP17869:

William R. Chapman B.C.L.S.
WRC APRIL 18, 2008.

NOTE
ELEVATIONS TO 0.05 ONLY
USE BENCH MARKS.

Note:
Elevations are to Geodetic Datum and are
derived from Sanitary Manhole near West
Boundary of 4650 Meadfield Road.

PARK
PLAN BCP17869
CHAPMAN LAND SURVEYING LTD.
British Columbia Land Surveyors
#107-100 Park Royal South
WEST VANCOUVER, B.C.
V7T 1A2 926-7311
FAX 926-6923
JOB: #05-050 FB: 2119(54) FILE: 2899
KS

19 10113
PLAN 8
10 10113
11 PLAN BCP17869
12 PLAN BCP17869